

REVISIONS			
NO.	DATE	DESCRIPTION	BY

PART	"A" DIA.
CW-46-7	Ø0.938"
CW-46-8	Ø1.063"

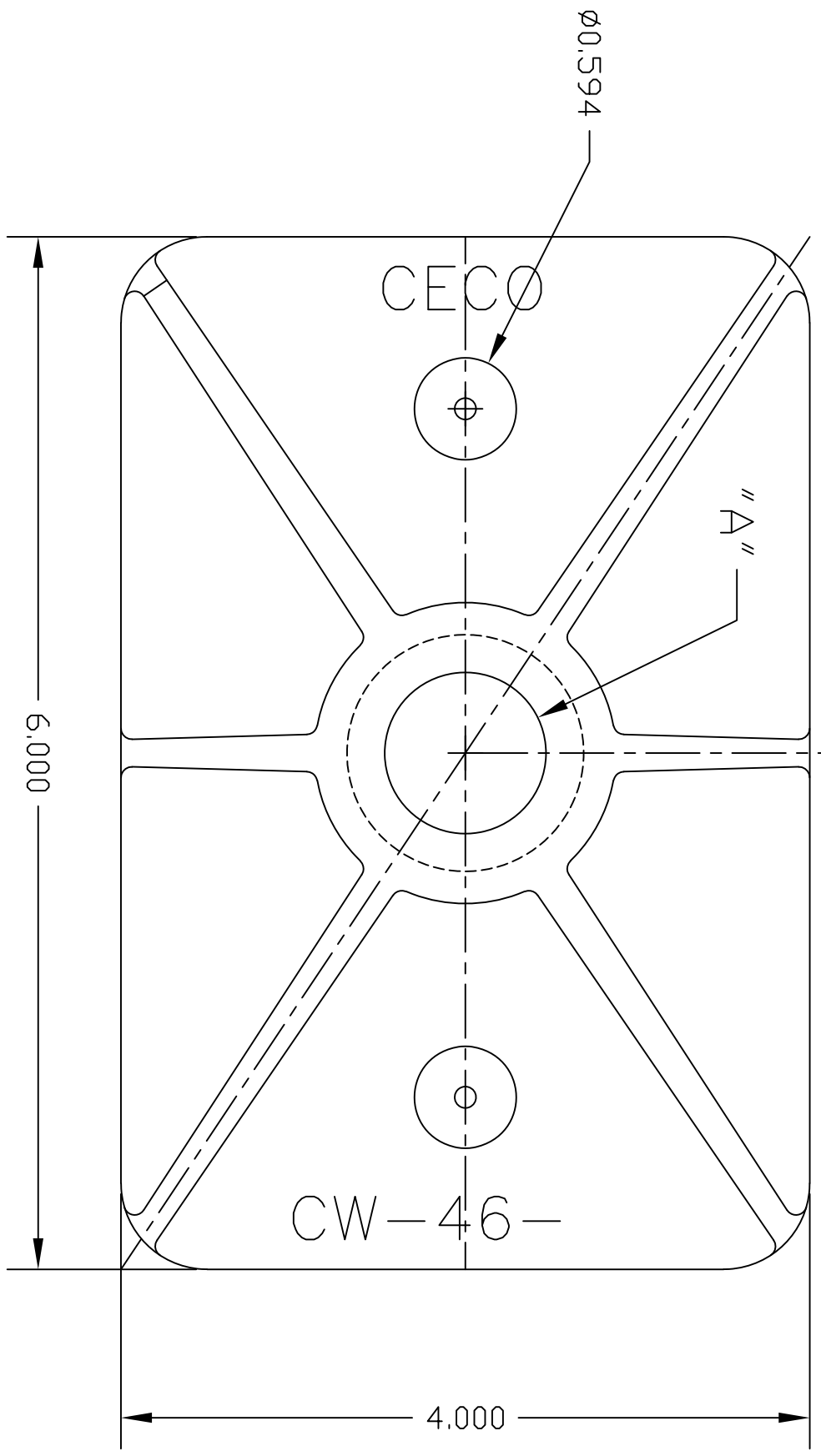
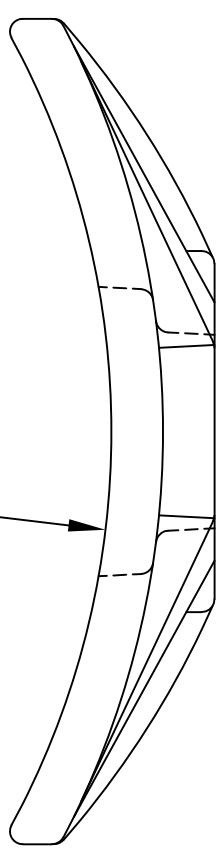
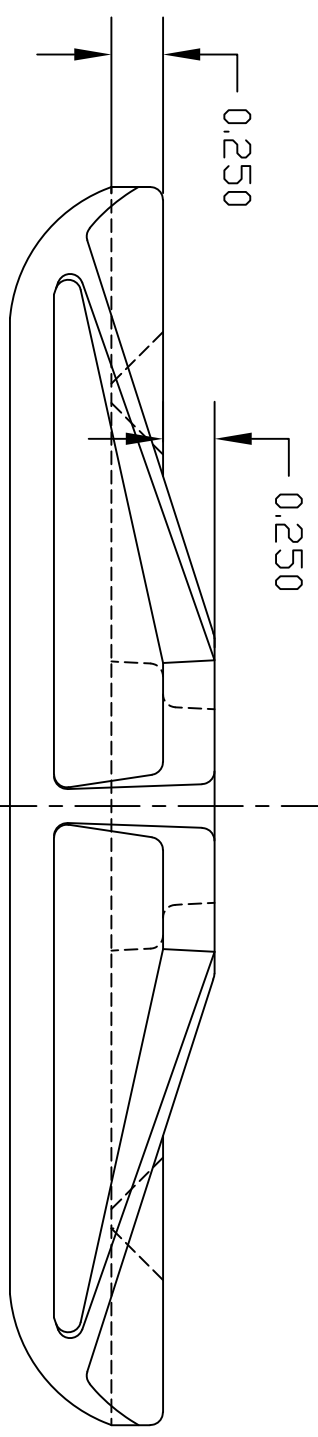

- NOTES:
1. MATERIAL - DUCTILE IRON PER ASTM-A536, GRADE 654512,
  2. COATING - HOT DIP GALV. PER ASTM-A153
  3. PART NO. - CW-46-7 OR CW-46-8
  4. WEIGHT - 1.81#
  5. ALL DIMENSIONS ARE IN INCHES

ENG. REF.

This information is confidential and is the property of Maclean Power Systems. It may not be made public or reproduced except that the Customer may make copies for use solely in installation, maintenance, and operation of products supplied by Maclean Power Systems.

**MACLEAN POWER SYSTEMS**  
A Maclean-fogg Company

**CURVED WASHER**

CW-46-7 & CW-46-8

DATE: 4-16-21 SCALE: NA  
 DWG: KMK CKD: APR. NO.  
 BY: KMK BY: CEB-4615 R / 0 SH